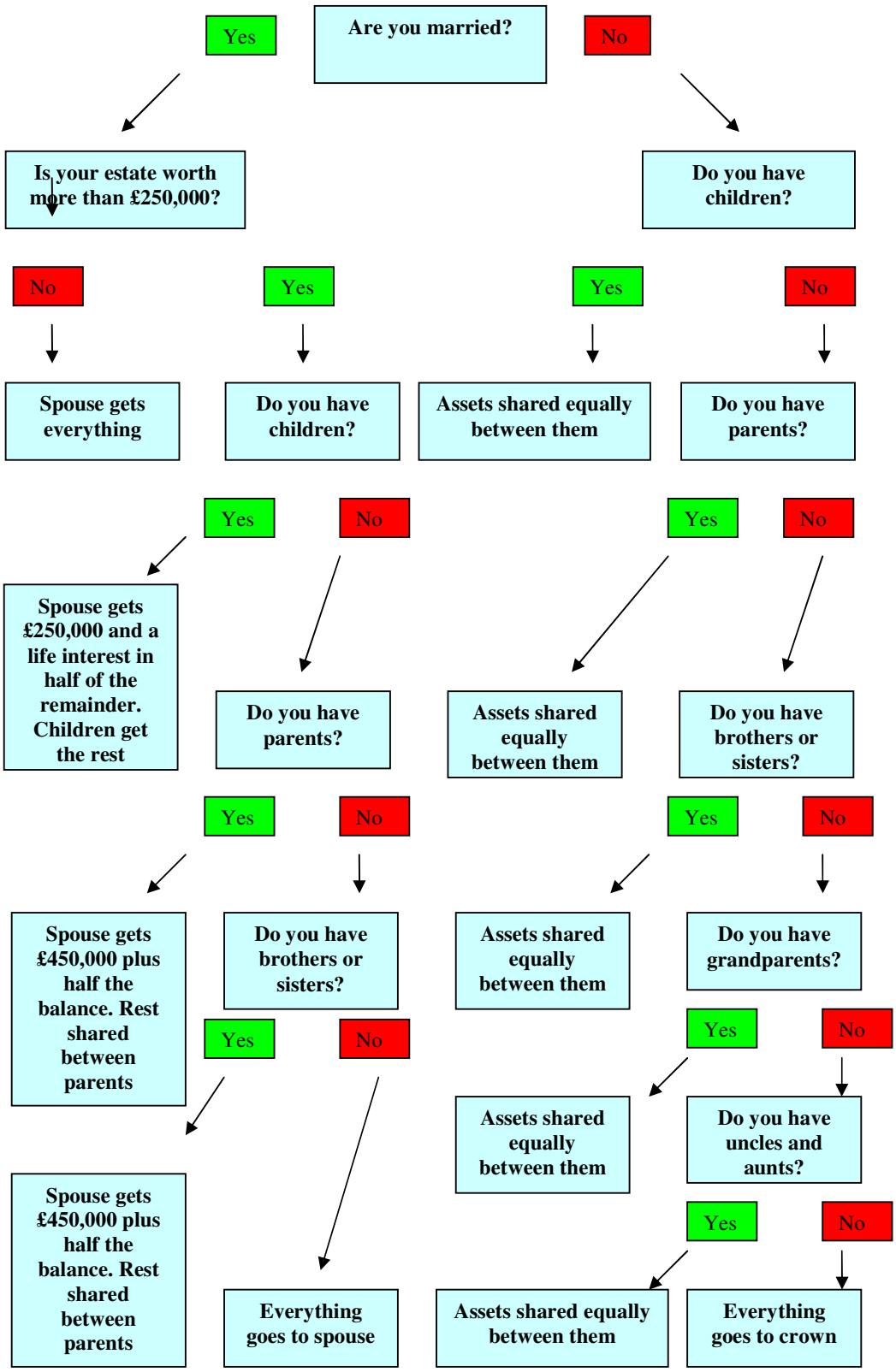The Law of Intestacy